

Plan Showing The Proposed Construction Of R.C.C Terraced Roof Residen-

tial Building In Plot N08, S.NO.298/1, Ambigai Amman Nagar Extension,

Tiruninravur Village & Town Panchayat Limit, SriPerumbudur Taluk, Chingleput District

Owner: K.M. Chandrasekaran. S/o. K.V. Margapanthu Iyer.

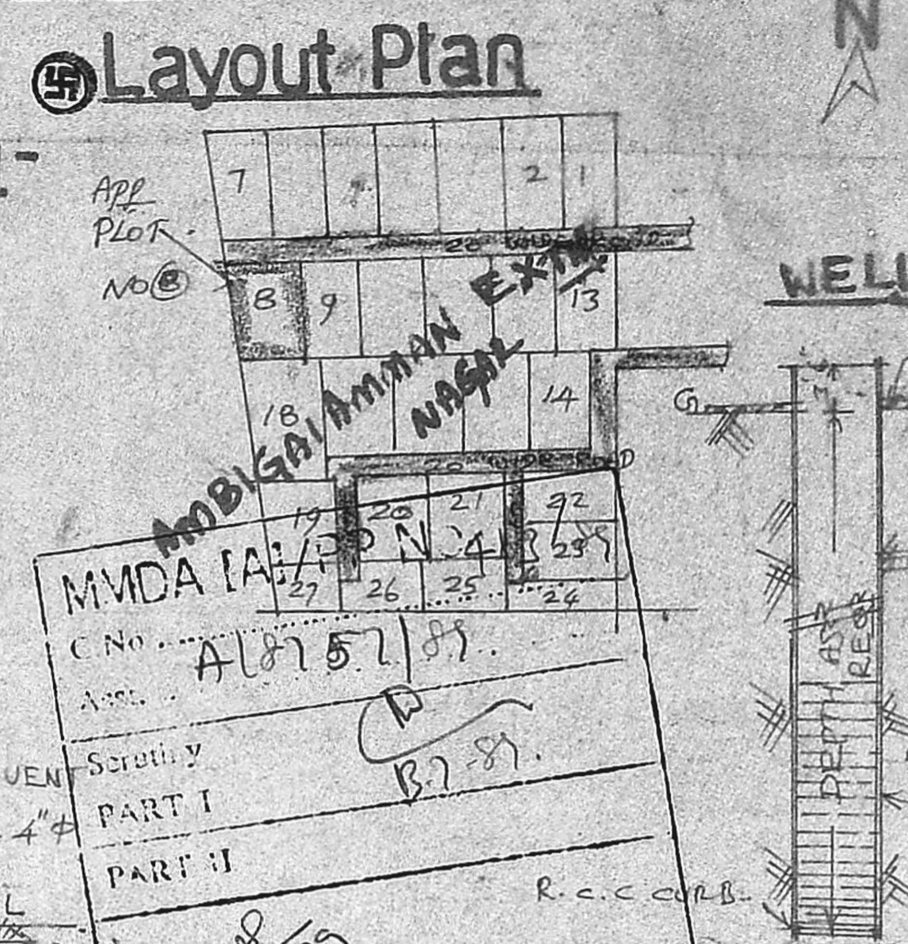

BRIEF SPECIFICATION

FOUNDATION	P.c.c. 1:4:8 (CEMENT: 4 SAND: 8 JELLY) 15cm thick OVER 15cm thick SAND FILLING.
FOOTINGS, BASEMENT & SUPER STRUCTURE	BRICK WORK WITH c.m. 1:6 (CEMENT: 6 SAND)
ROOFING	R.c.c. 1:2:4 (CEMENT: 2 SAND: 4 JELLY) 12cm thick & WEATHERING COURSE WITH BRICK JELLY LIME ON TOP.
PLASTERING	c.m. 1:4, 12mm thick
FLOORING	P.c.c. 1:4:8, 10cm thick & FINISHED WITH c.m. 1:4 20mm thick
JOINERIES	1ST CLASS HARD WOOD

SCHEDULE OF JOINERIES

D1 - COUNTRY WOOD PANELLED	DOOR - 1000 X 2100
D2 - " " -	900 X 2000
W - COUNTRY WOOD GLAZED	WINDOW - 1000 X 1370
W1 - " " -	1530 X 1370

AREA STATEMENT

AREA OF SITE: 1558 SQFT OR 144.5 SQM
 AREA OF PROPOSED CONSTRUCTION: 340 SQFT OR 31.62 SQM
 COVERAGE: 22% F.S.I: 0.22%

LEGENDS: PROPOSALS SHOWN IN
 EXISTINGS ARE SHOWN IN
 BOUNDARY OF SITE SHOWN IN

SCALE 1:100

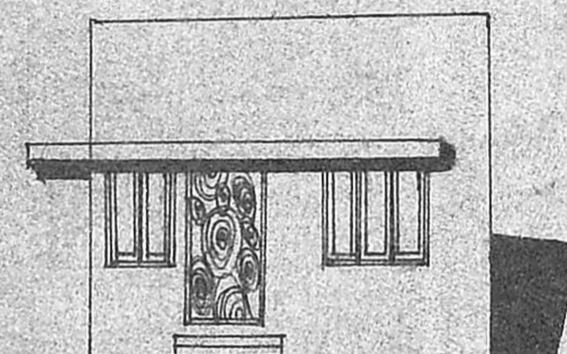

Front Elevation Facing North

Planning Permit No. A/842/8
APPROVED
 THIS OFFICE LETTER.
 A/8757/8 30/08/89
 G. V. Jaganathan
 30.8.89
 FOR MEMBER SECRETARY
 MADRAS METROPOLITAN
 DEVELOPMENT AUTHORITY
 27/08/89

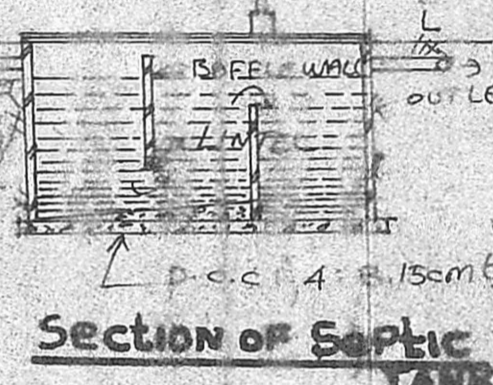
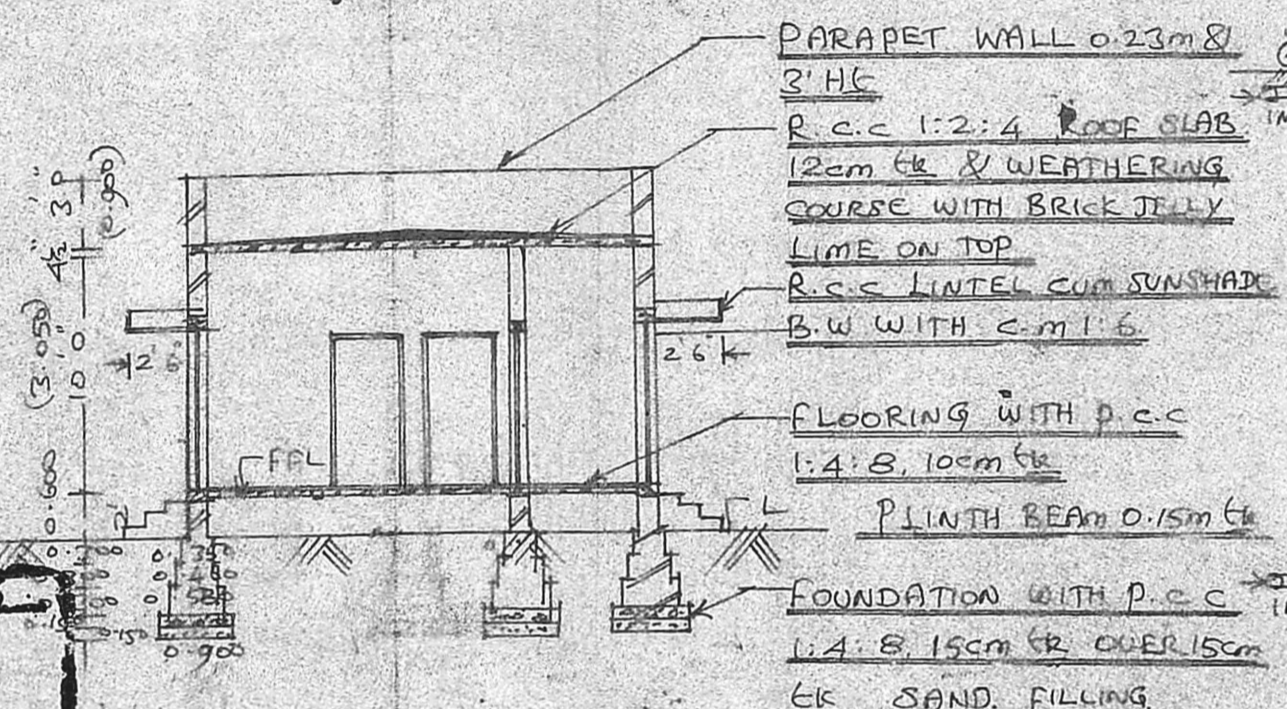

Site Plan

Section On A-A'

Key Plan (NOT TO SCALE)

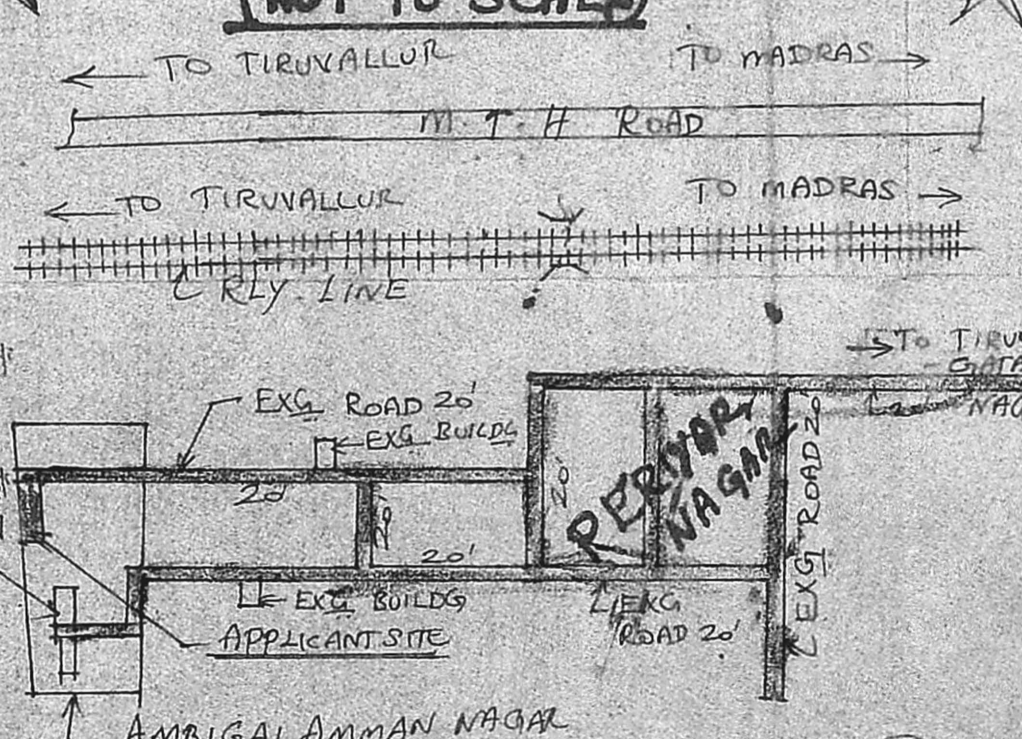
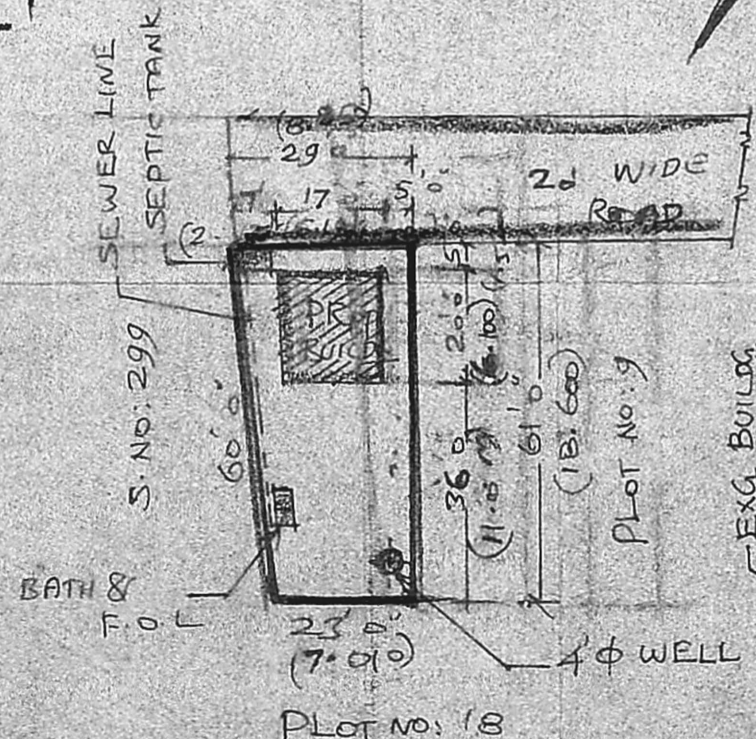
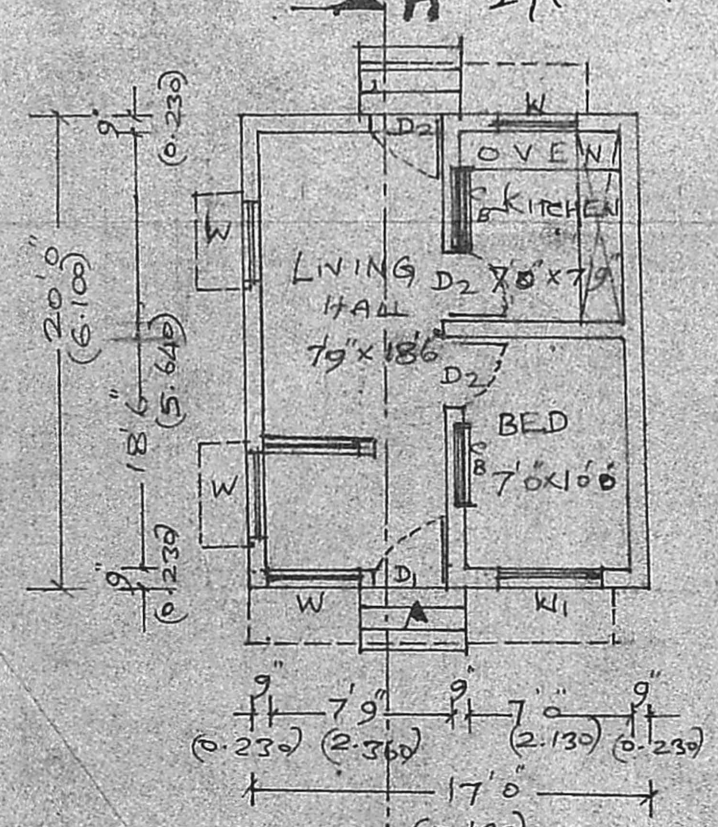

SITE PLAN

SCALE 1:400

K. Shanmuga Sundaram, D.C.R.E.
 LICENCED SURVEYOR & CONSULTING ENGINEER
 Tiruninravur Town Panchayat
 LICENCED H. ROAD SURVEYOR
 Tiruninravur H. Road S.No. 298/1

OWNER